

Massachusetts Cultural Resource Information System

Scanned Record Cover Page

Inventory No:	MEL.454
Historic Name:	Larrabee's Brick Block
Common Name:	Hill Building
Address:	500-504 Main St
City/Town:	Melrose
Village/Neighborhood:	Melrose Center
Local No:	
Year Constructed:	
Architect(s):	Eaton, John F.; Emerson
Architectural Style(s):	Second Empire
Use(s):	Commercial Block; Multiple Family Dwelling House
Significance:	Architecture; Commerce
Area(s):	MEL.C: Melrose Town Center Historic District
Designation(s):	Local Historic District (8/16/1979); Nat'l Register Individual Property (3/29/1984)
Building Materials(s):	Roof: Slate; Tar, Built-up Wall: Brick; Wood



The Massachusetts Historical Commission (MHC) has converted this paper record to digital format as part of ongoing projects to scan records of the Inventory of Historic Assets of the Commonwealth and National Register of Historic Places nominations for Massachusetts. Efforts are ongoing and not all inventory or National Register records related to this resource may be available in digital format at this time.

The MACRIS database and scanned files are highly dynamic; new information is added daily and both database records and related scanned files may be updated as new information is incorporated into MHC files. Users should note that there may be a considerable lag time between the receipt of new or updated records by MHC and the appearance of related information in MACRIS. Users should also note that not all source materials for the MACRIS database are made available as scanned images. Users may consult the records, files and maps available in MHC's public research area at its offices at the State Archives Building, 220 Morrissey Boulevard, Boston, open M-F, 9-5.

Users of this digital material acknowledge that they have read and understood the MACRIS Information and Disclaimer (<http://mhc-macris.net/macrisdisclaimer.htm>)

Data available via the MACRIS web interface, and associated scanned files are for information purposes only. THE ACT OF CHECKING THIS DATABASE AND ASSOCIATED SCANNED FILES DOES NOT SUBSTITUTE FOR COMPLIANCE WITH APPLICABLE LOCAL, STATE OR FEDERAL LAWS AND REGULATIONS. IF YOU ARE REPRESENTING A DEVELOPER AND/OR A PROPOSED PROJECT THAT WILL REQUIRE A PERMIT, LICENSE OR FUNDING FROM ANY STATE OR FEDERAL AGENCY YOU MUST SUBMIT A PROJECT NOTIFICATION FORM TO MHC FOR MHC'S REVIEW AND COMMENT. You can obtain a copy of a PNF through the MHC web site (www.sec.state.ma.us/mhc) under the subject heading "MHC Forms."

Commonwealth of Massachusetts
Massachusetts Historical Commission
220 Morrissey Boulevard, Boston, Massachusetts 02125
www.sec.state.ma.us/mhc

This file was accessed on:

Thursday, March 05, 2015 at 6:03: PM

NRIND-3/29/84 LTD
8716/79

Area number <u>C</u>	Form number <u>454</u>
-------------------------	---------------------------

DILL'S COURT



1. Town Melrose, Massachusetts
2. Address 500-504 Main Street
3. Name Hill Building(Larrabee's New Brick Block)
4. Date 1870 (Melrose Journal)
5. Style Bracketed Mansard
6. Architect Eaton
7. Builder Emerson
8. Owner (original) John Larabee
(present) Maurice Standard
9. Use (original) Residential/Commercial
(present) Residential/Commercial
10. Lot size 6,115 Sq. ft.
11. Distance from St. 7 ft.
12. Approximate frontage 48.51 ft.

13. Building type Commercial-residential
14. Plan type Rectangular
15. No. of stories 3 bays 2
16. Foundation Stone
17. Walls Brick
18. Roof forms Mansard-hip
materials Slate/tar and gravel
features Copper flashing
19. Chimney(s) _____
20. Doors and windows Varied; commercial store front; 1/1; 2/2
21. Porches and additions Rear 2nd floor porch
22. Outbuildings None
23. Alterations Storefronts; front bays added.
24. Present condition Good
25. Other exterior features Patterned brick belt at 2nd floor and cornice below bracket wood cornice
Elaborately ornamented Mansard dormers.

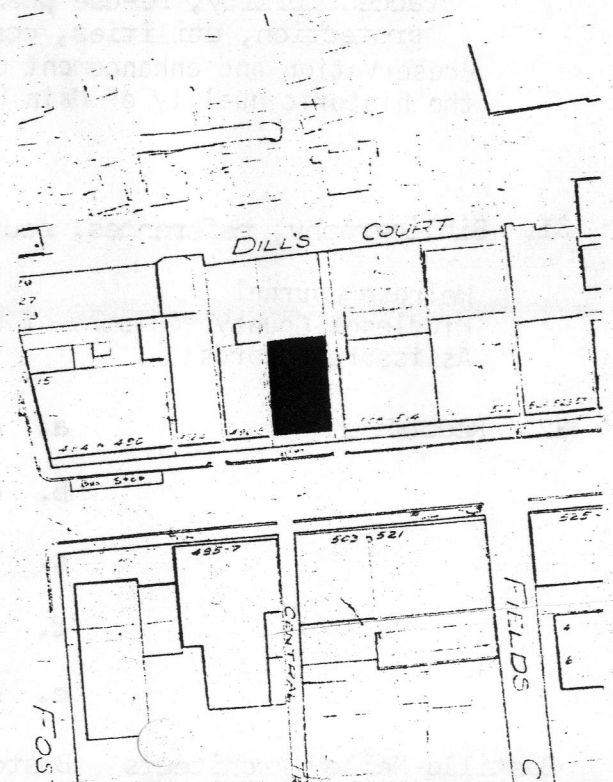

26. Surroundings

(landscaping, parks, sidewalks, buildings or alleyways that border the building).

Alleyway to the north; abuts one-story 20th century building to the south.

27. Importance to setting

(great, moderate, minor, none, detrimental)

28. Further explanation of architectural data/significance

(other uses and dates, previous locations and dates, assessment, elevators, etc., characteristics of architectural style, specimen or period, or architect, builder, or construction method, extent of surviving original material)

The Hill Building (Larrabee's New Brick Block), is a fine example of the Bracketed-Mansard Victorian style. It exhibits extensive ornamentation in the fenestration and has undergone alteration only along the storefront elevation, and an addition on the rear second story.

29. Historical and social data/significance

(national, regional or local importance relating to events, personages, themes)

Previous to 1870 this site was occupied by the Lyceum which burned in the great fire of August, 1870. Samuel A. Boardman rebuilt Unity Hall on the foundation and walls remaining after the fire. In 1880 John F. Larrabee purchased Unity Hall and extensively reconstructed the building to create Larrabee's New Brick Block.

30. Preservation considerations

(accessibility, re-use possibilities, capacity for public use and enjoyment, protection, utilities, context)

Preservation and enhancement of this building is very important to maintain the historic quality of Main Street

31. Bibliography, references, sources of dates

Melrose Journal
Middlesex County Registry of Deeds
Assessors Records

32. Recording:

- a. date August 21, 1978
- b. organization Bastille-Neiley
- c. field survey Cudlip/DiStefano
- d. research at Melrose public sources
- e. checked by Robert G. Neiley